BASIC QUERIES:

1 . Retrieve all records from the customer_sales table.

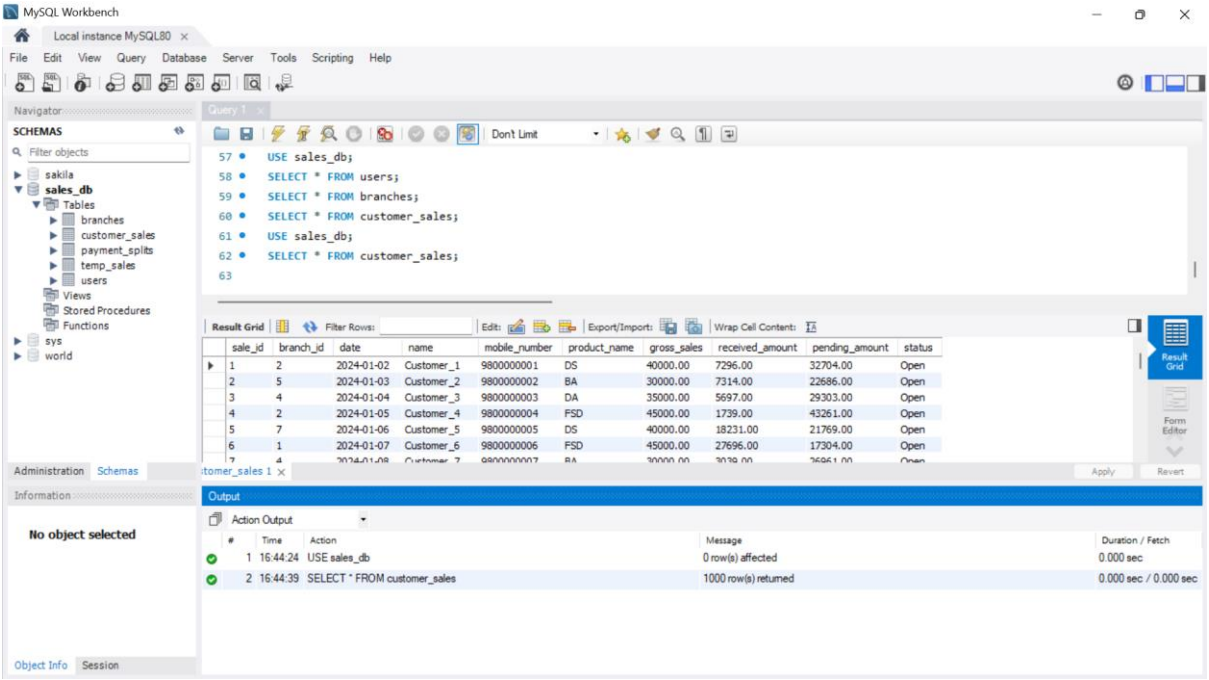

2. Retrieve all records from the branches table.

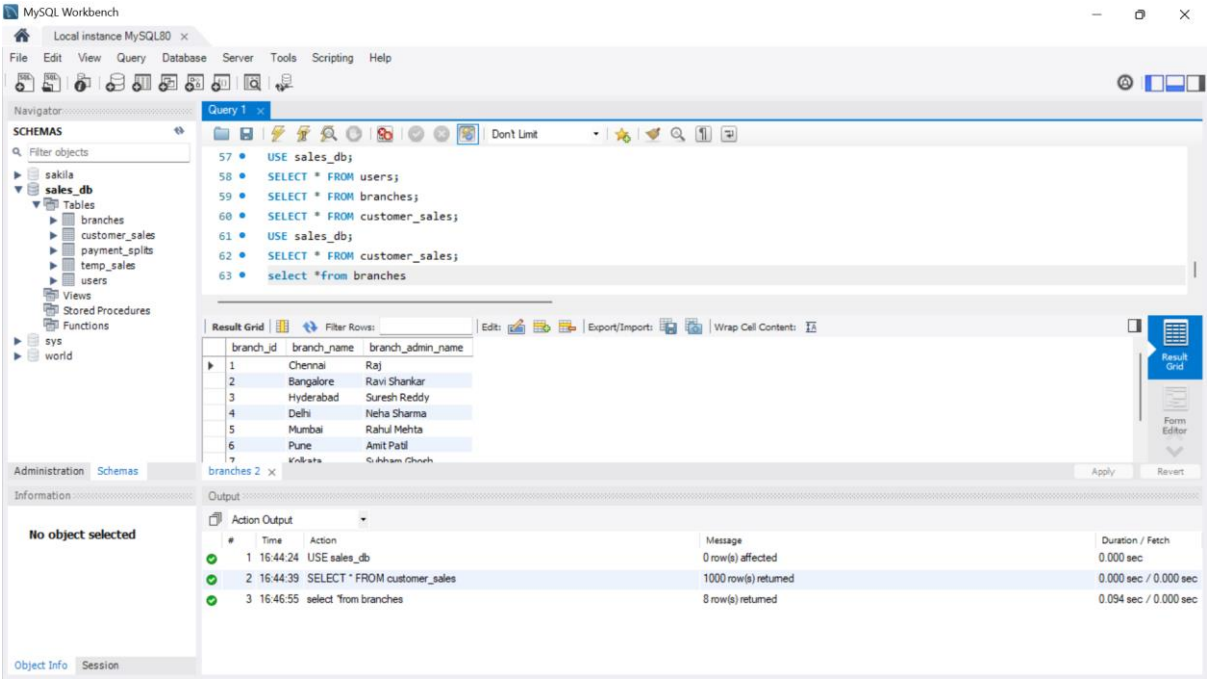

3. Retrieve all records from the payment_splits table.

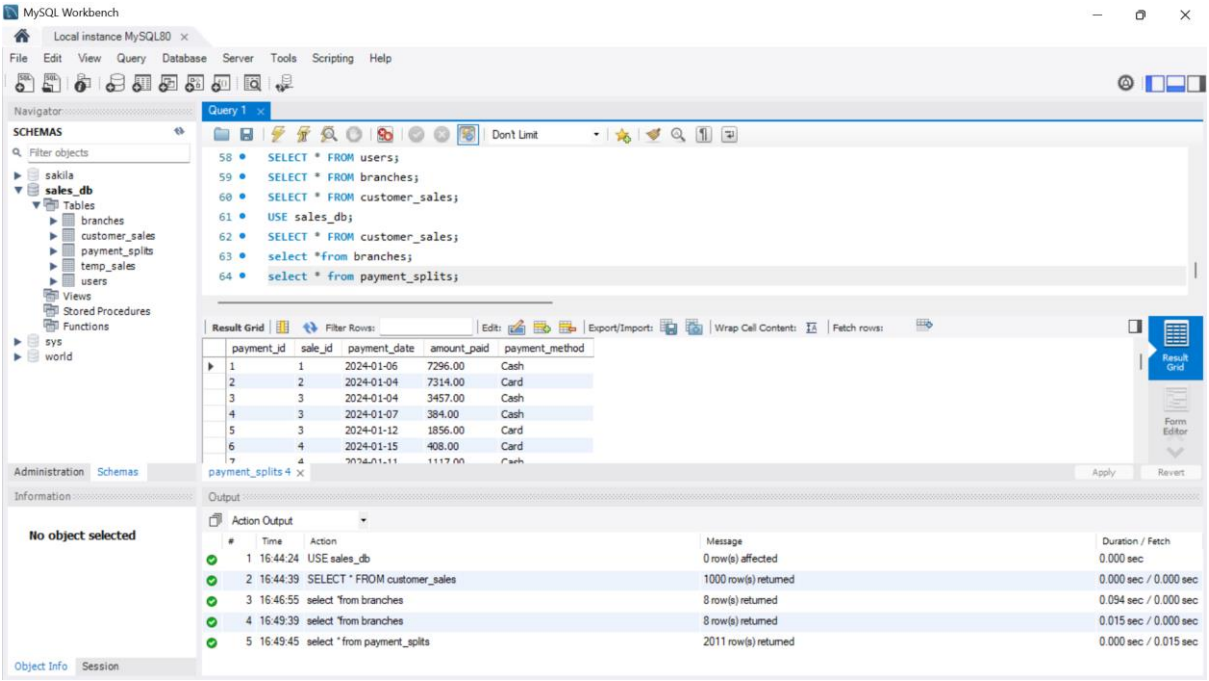

5. Retrieve all sales belonging to the Chennai branch.

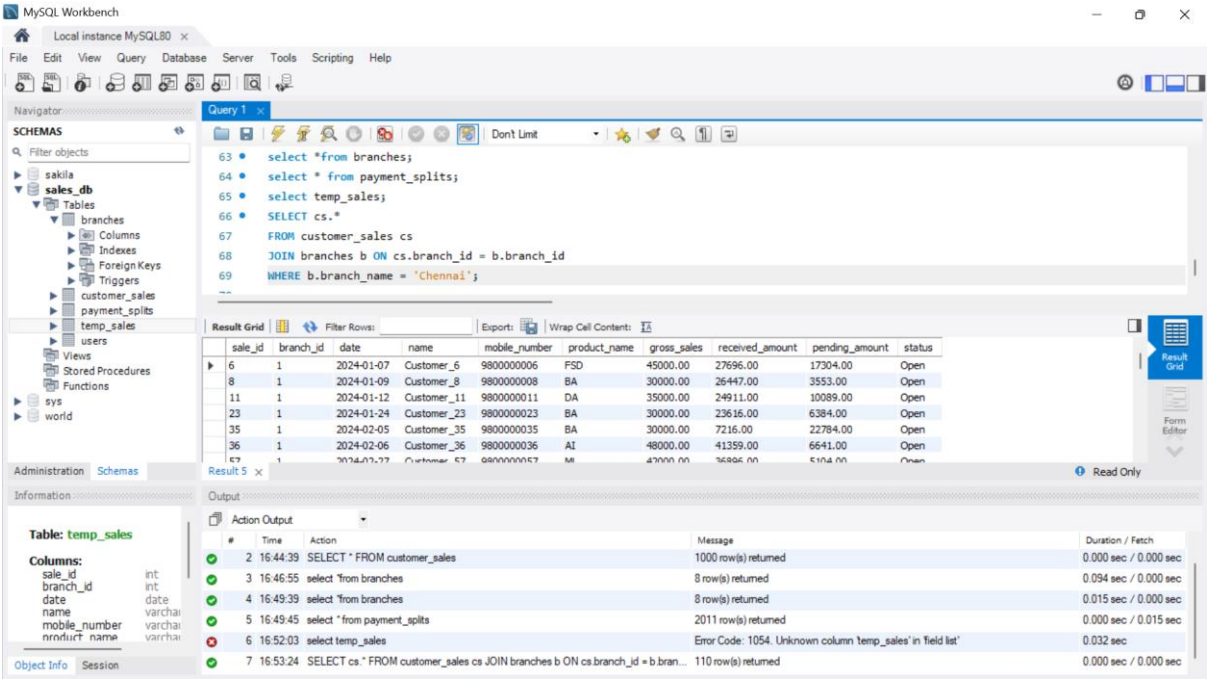

AGGREGATION QUERIES:

6. Calculate the total gross sales across all branches.

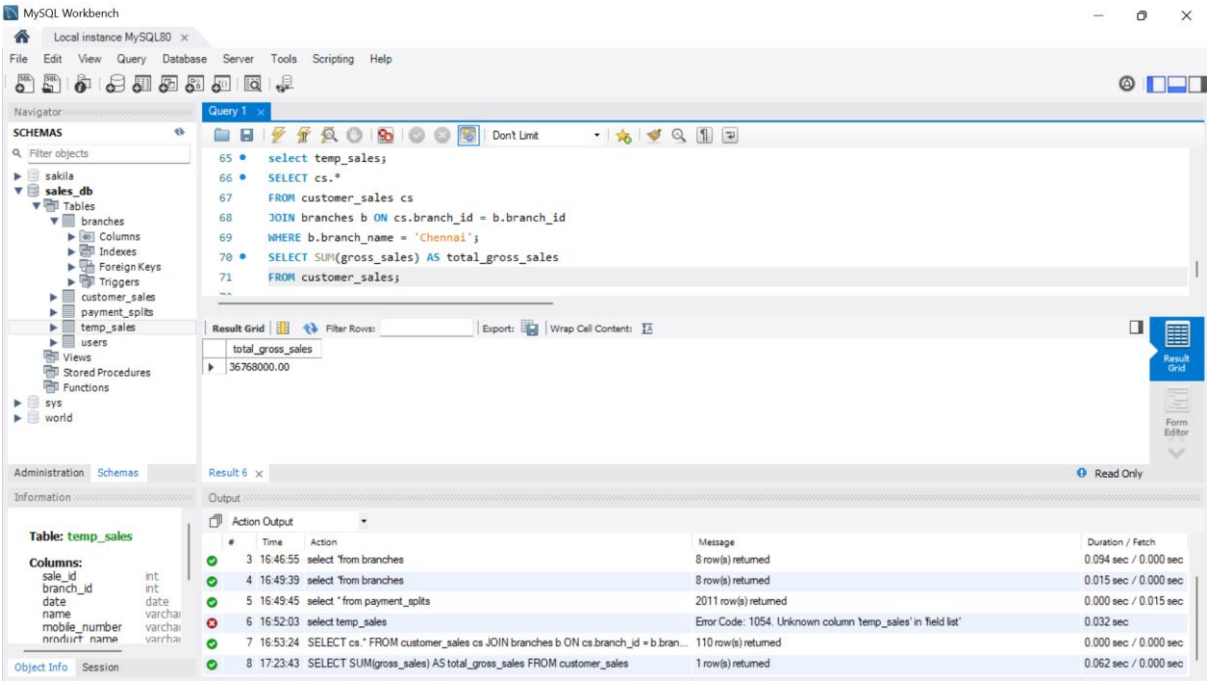

7. Calculate the total received amount across all sales.

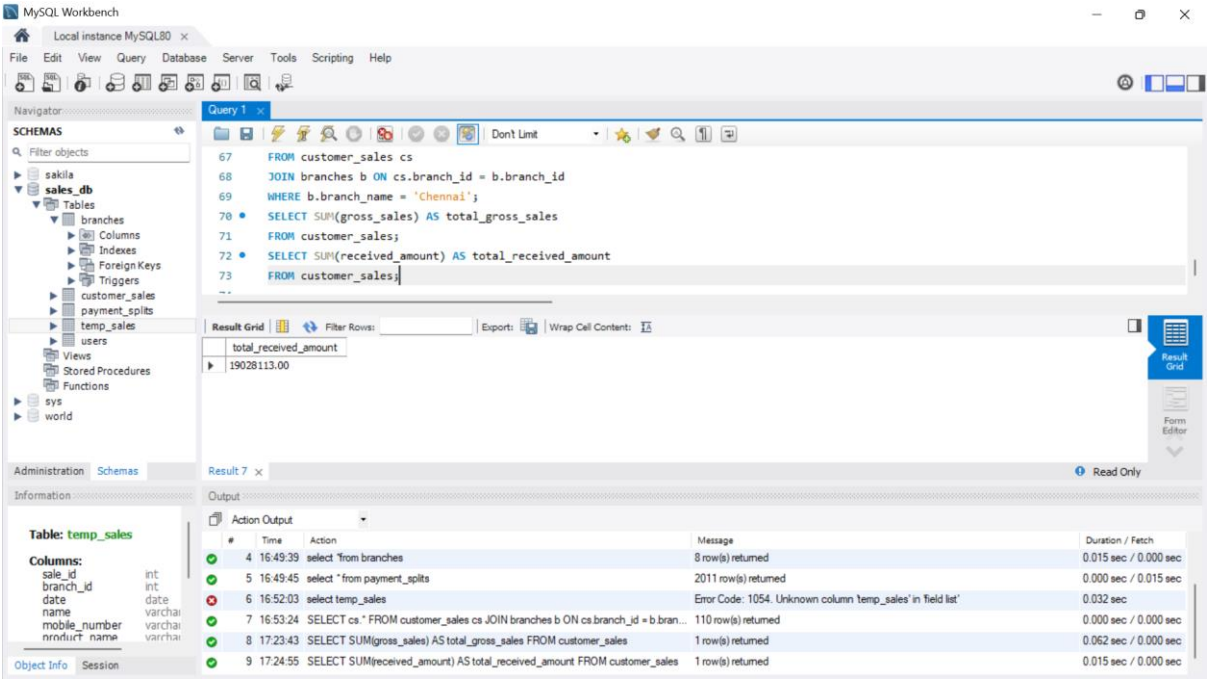

8. Calculate the total pending amount across all sales.

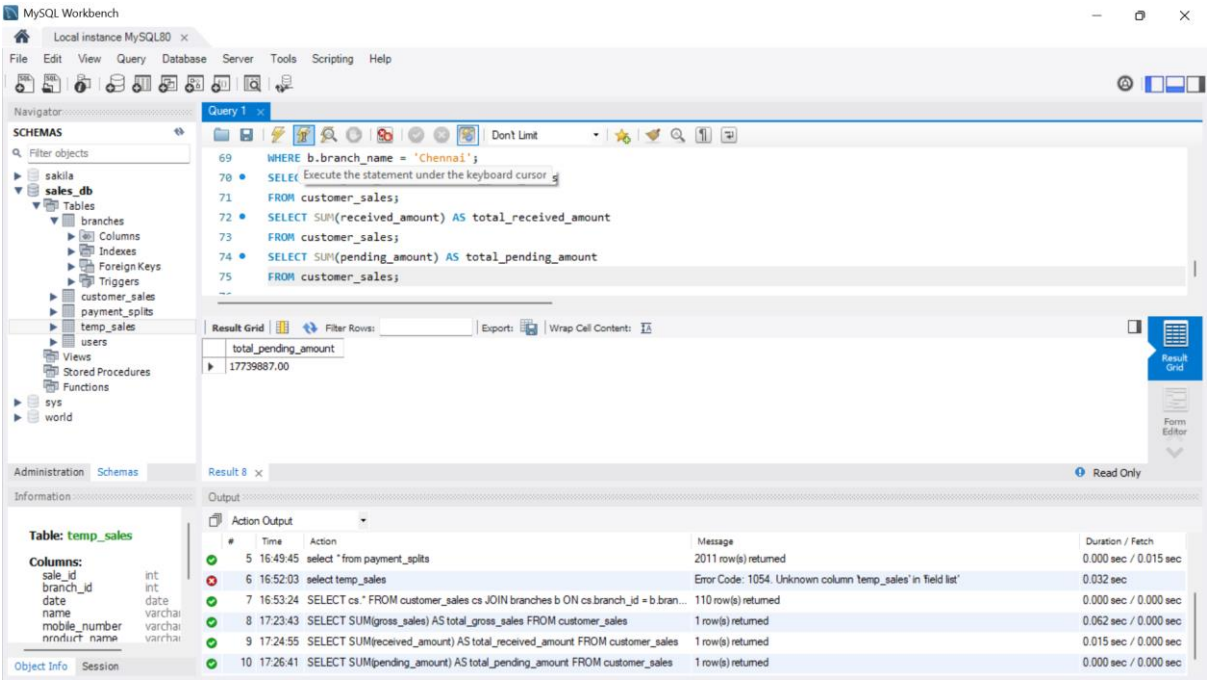

9. Count the total number of sales per branch.

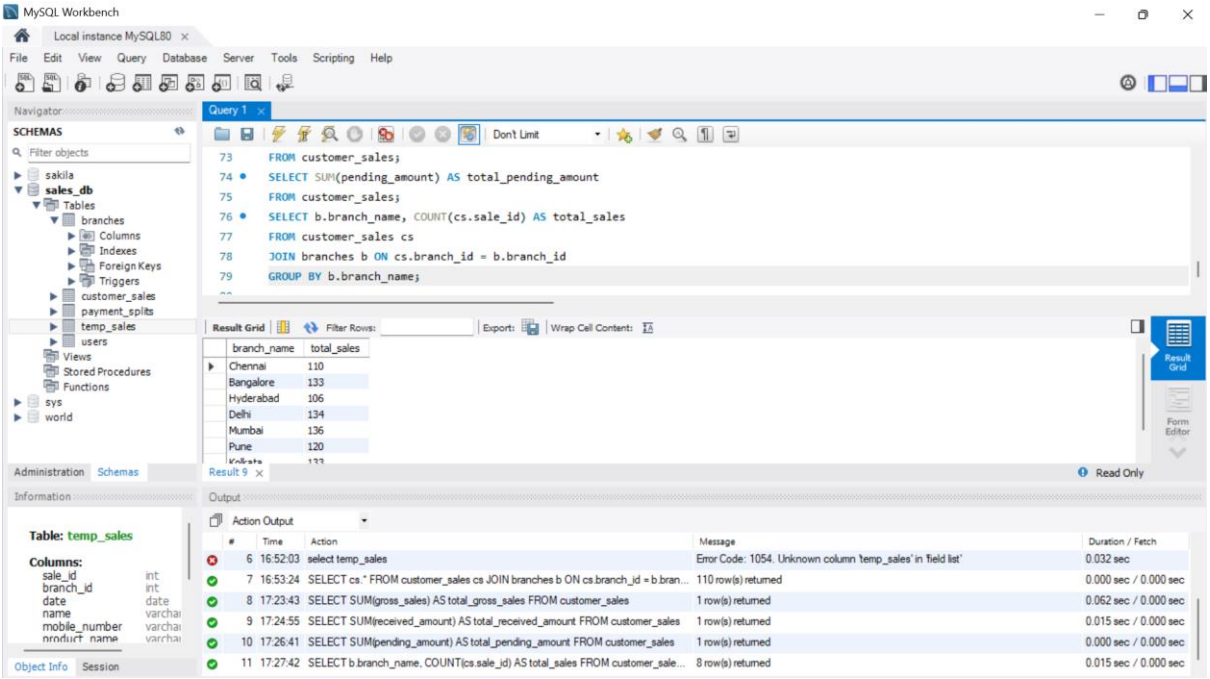

JOIN BASED QUERIES:

11. Retrieve sales details along with the branch name.

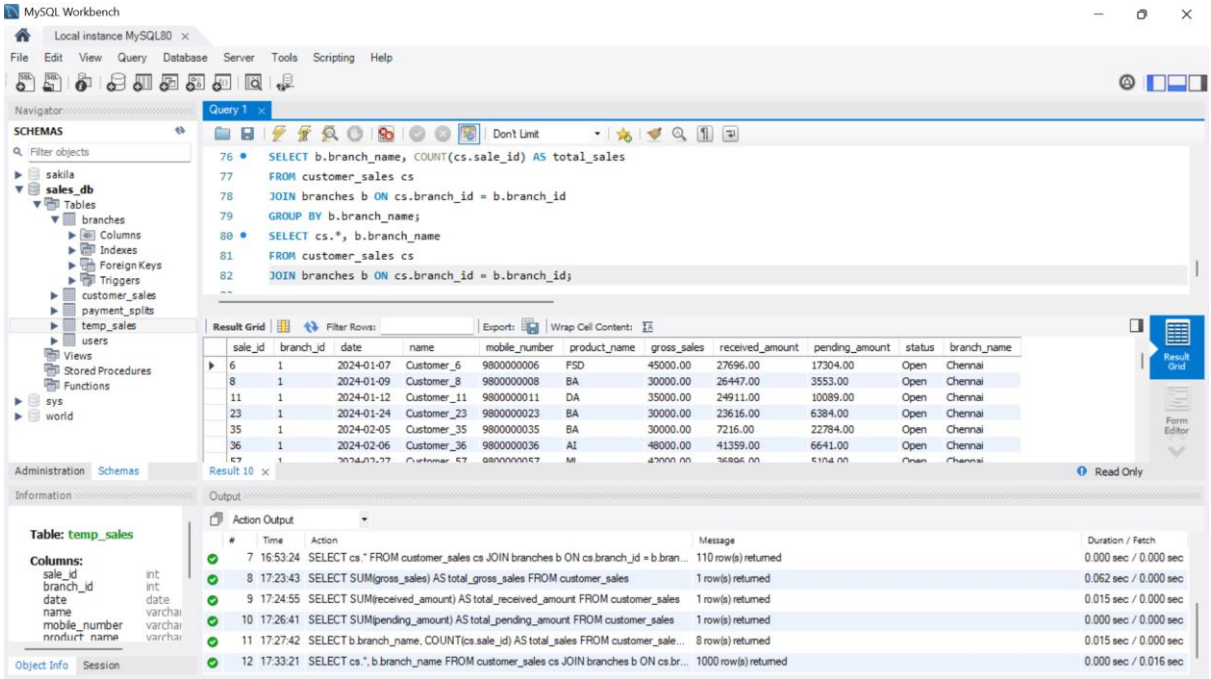

12.Retrieve sales details along with total payment received (using payment_splits).

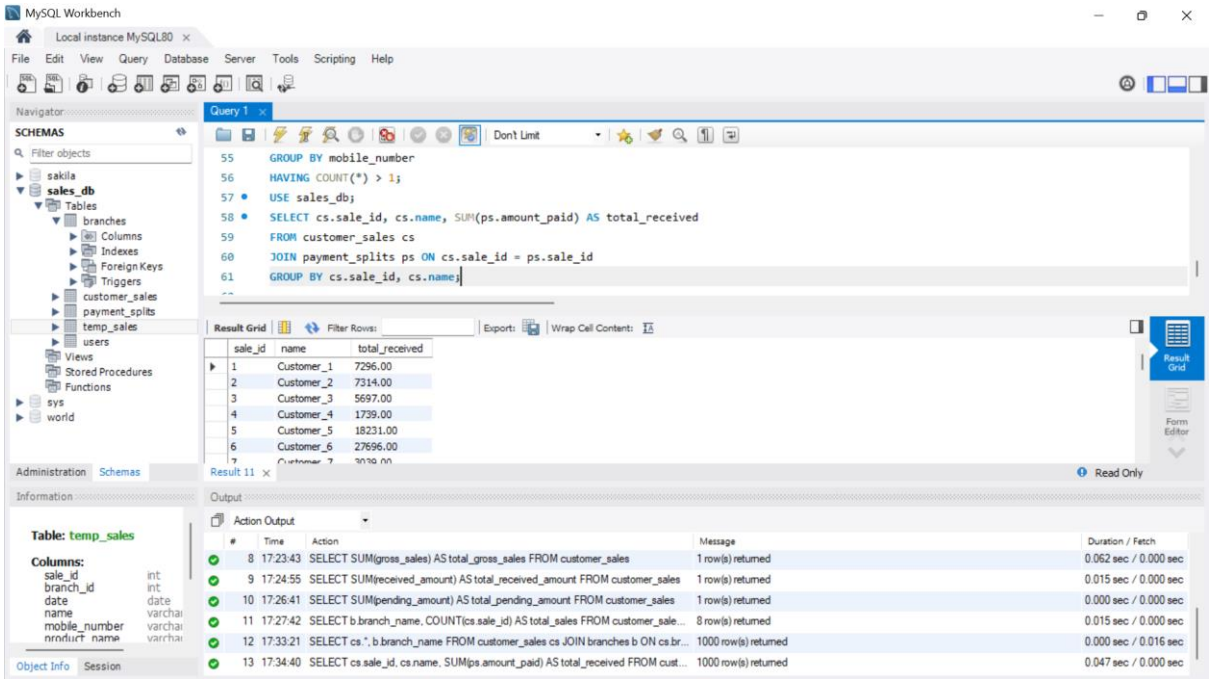

13.Show branch-wise total gross sales (using JOIN & GROUP BY).

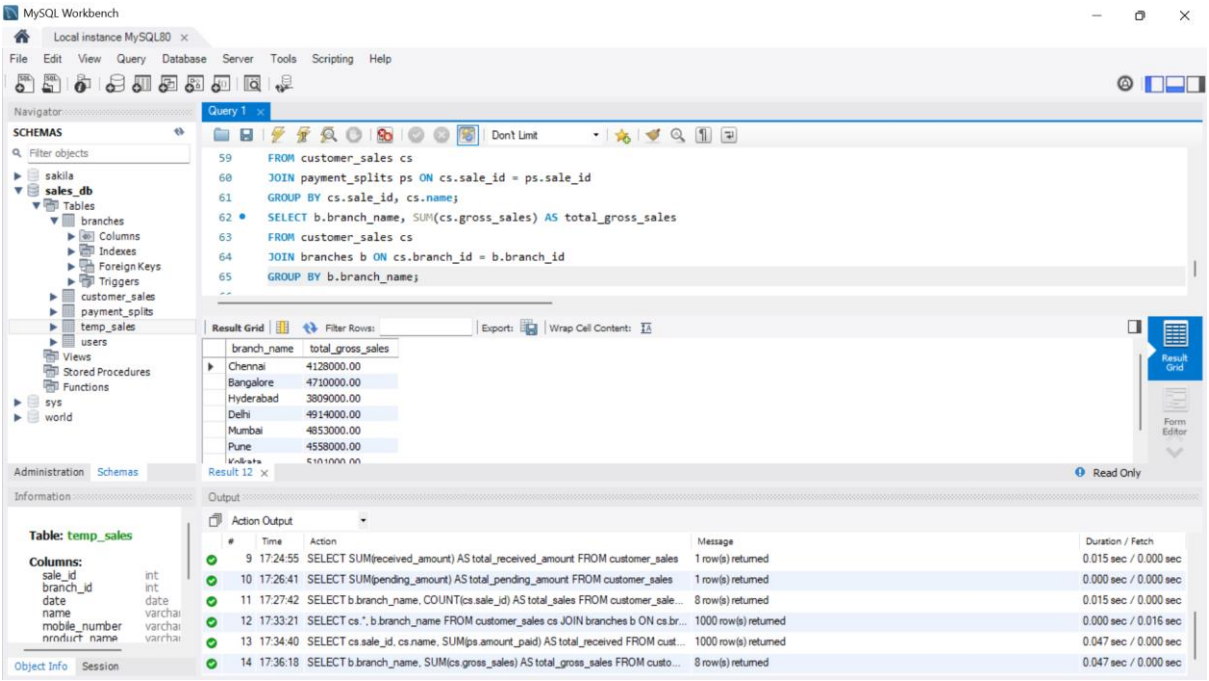

14.Display sales along with payment method used.

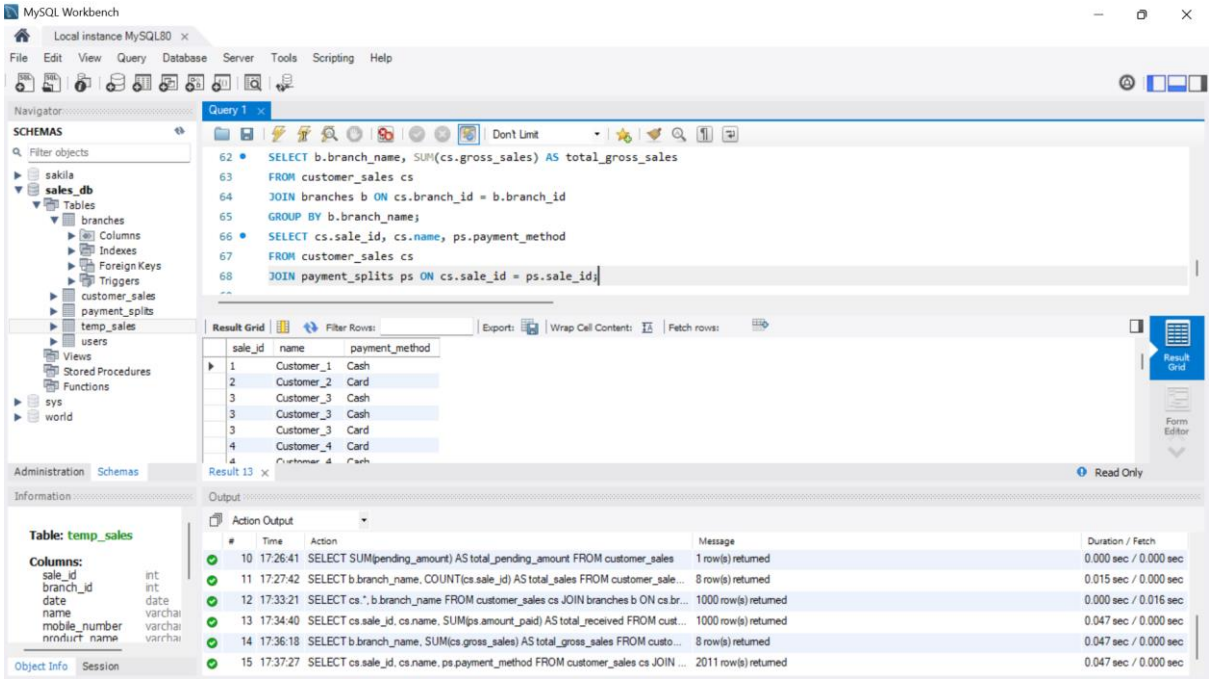

FINANCIAL TRACKING QUERIES:

16.Find sales where the pending amount is greater than 5000.

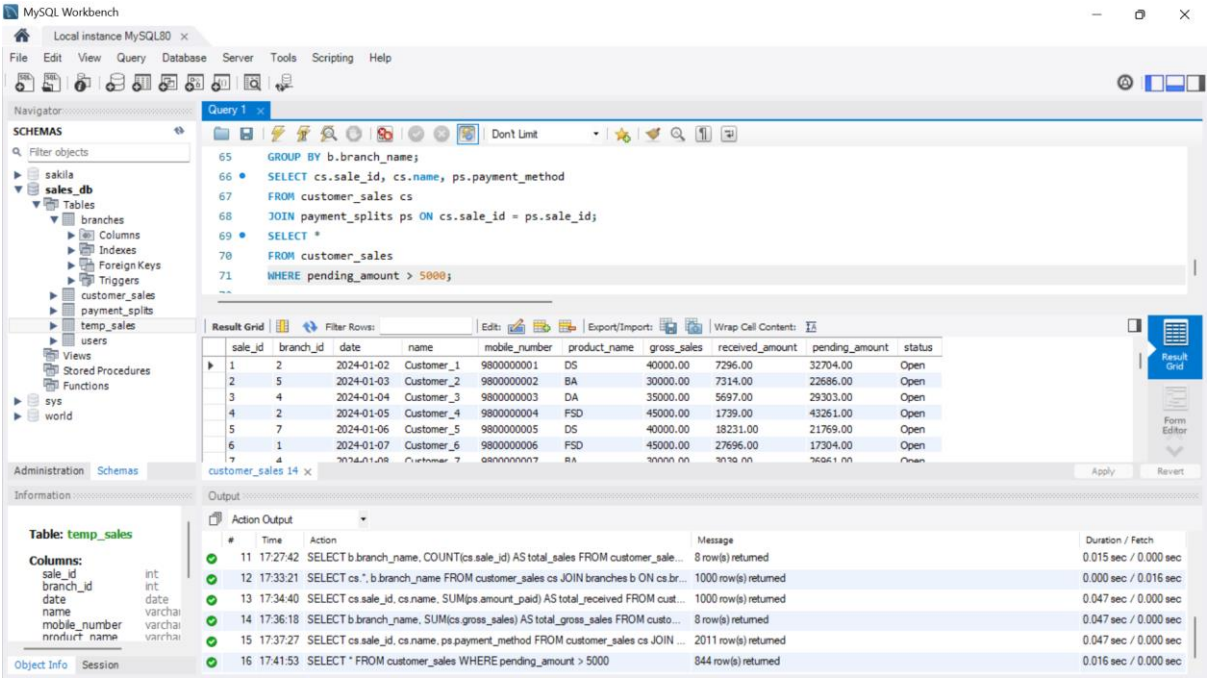

17.Retrieve top 3 highest gross sales.

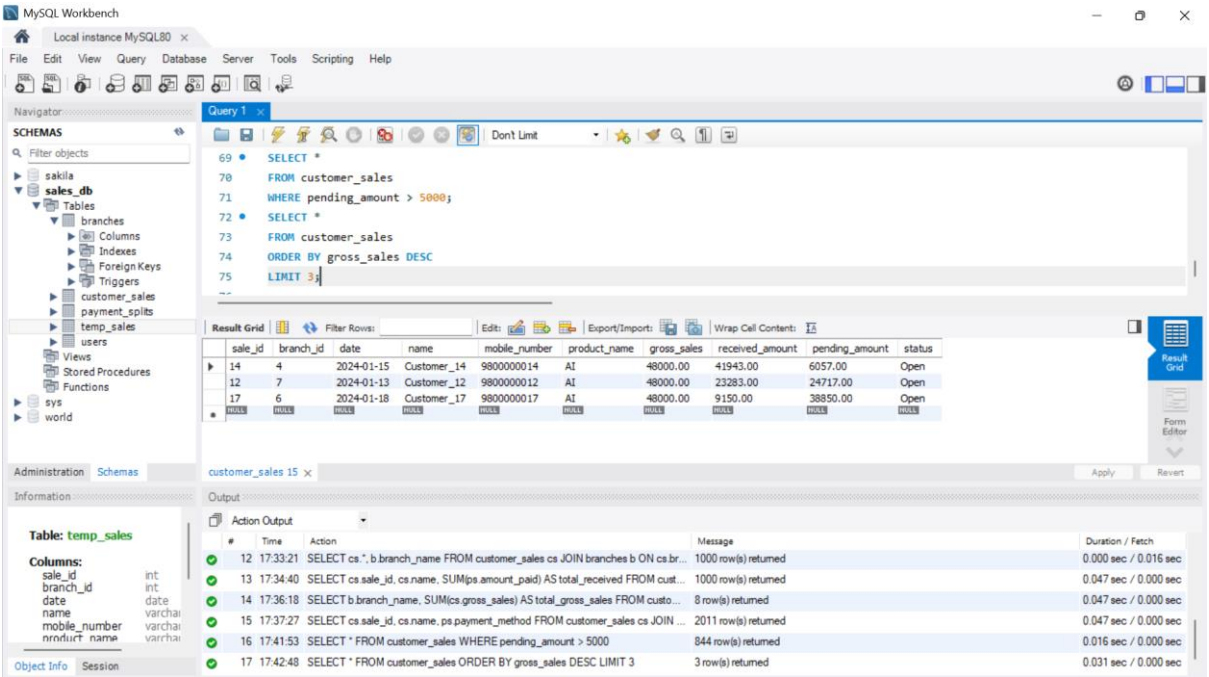
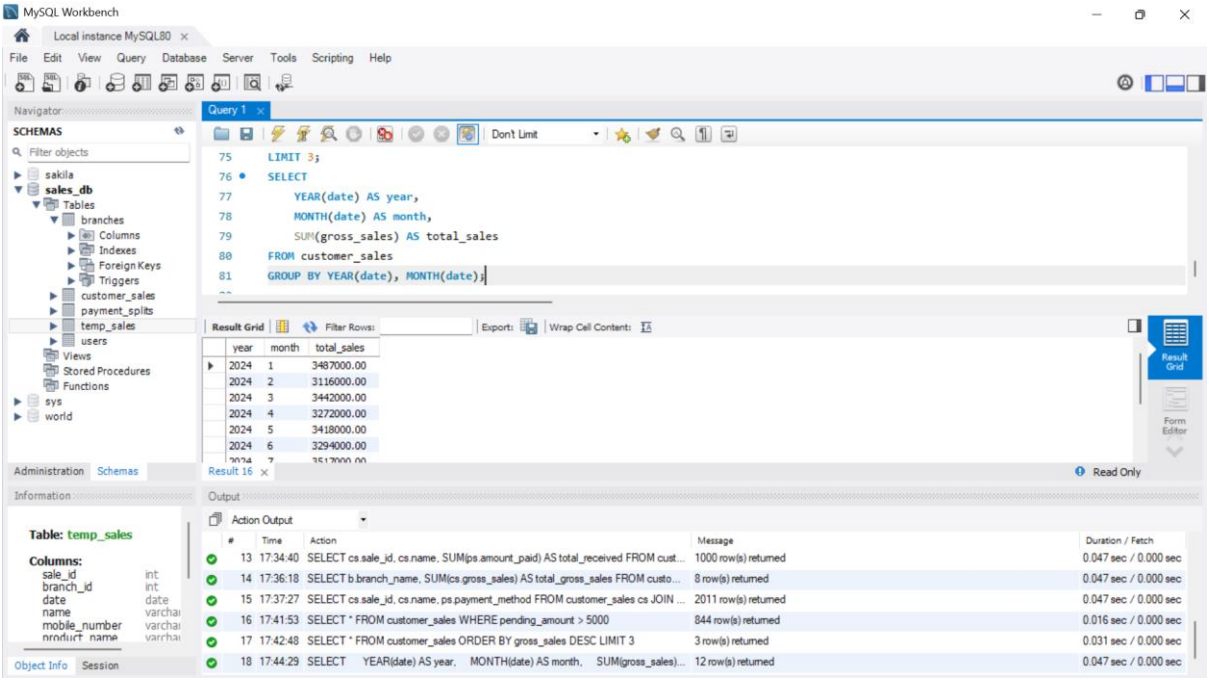
19.Retrieve monthly sales summary (group by month & year).